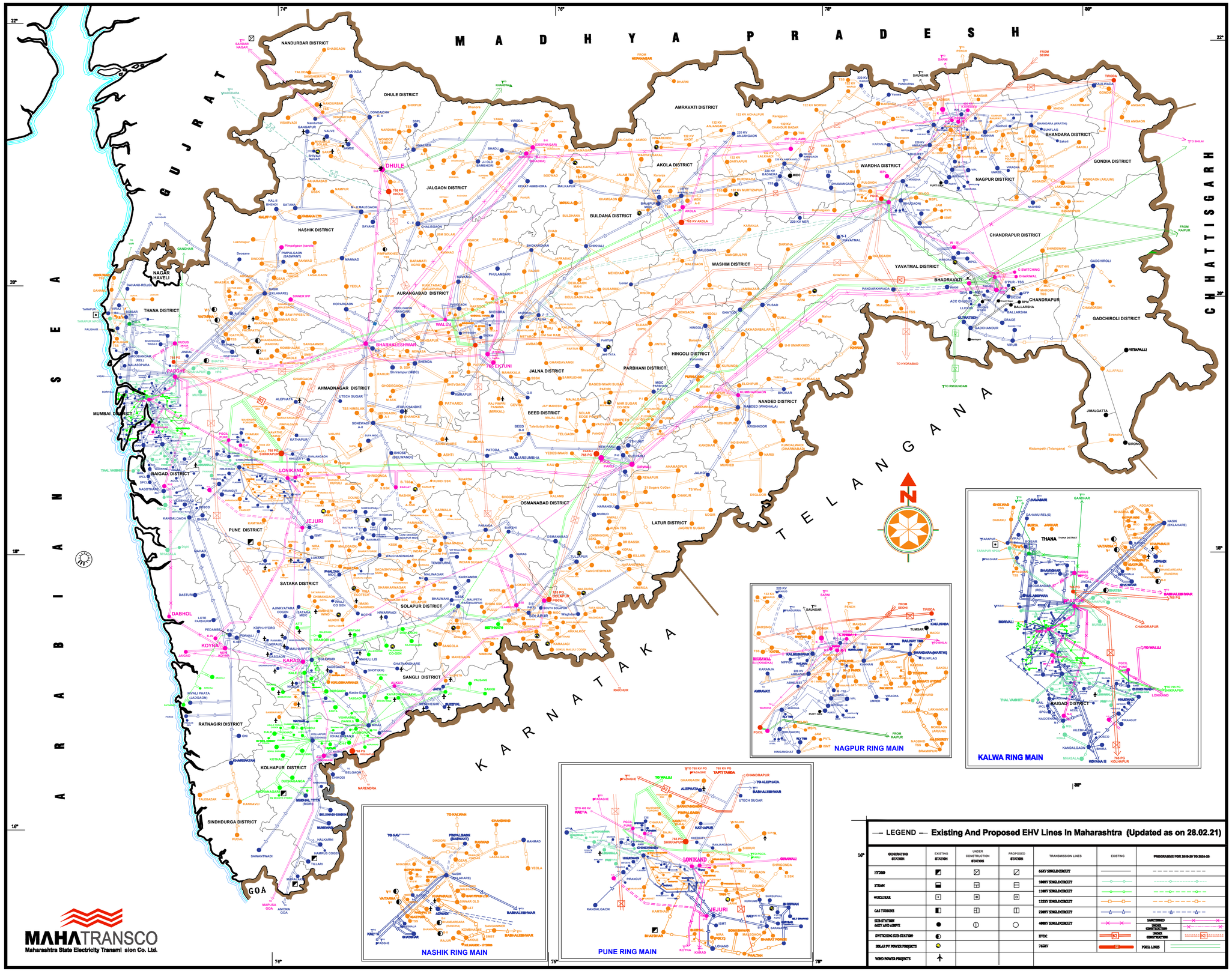


## — LEGEND — Existing And Proposed EHV Lines In Maharashtra (Updated as on 28.02.21)

| GENERATING STATION | EXISTING STATION | UNDER CONSTRUCTION STATION | PROPOSED STATION | TRANSMISSION LINES | EXISTING | PROGRAMME FOR 2019-20 TO 2024-25 |
|---|---|---|---|---|---|---|
| HYDRO | | | | 66KV SINGLE CIRCUIT | | |
| STEAM | | | | 100KV SINGLE CIRCUIT | | |
| NUCLIEAR | | | | 110KV SINGLE CIRCUIT | | |
| GAS TURBINE | | | | 132KV SINGLE CIRCUIT | | |
| SUB-STATION 66KV AND ABOVE | | | | 220KV SINGLE CIRCUIT | | |
| | | | | 400KV SINGLE CIRCUIT | | SANCTIONED / UNDER CONSTRUCTION |
| SWITCHING SUB-STATION | | | | HVDC | | UNDER CONSTRUCTION |
| SOLAR PV POWER PROJECTS | | | | 765KV | | PGCIL LINES |
| WIND POWER PROJECTS | | | | | | |